

LEFT ELEVATION

Scale: 3/8" = 1'-0"

CODE COMPLIANCE
 I am a registered professional engineer in the State of Pennsylvania and I hereby certify that this drawing was prepared by me or under my direct supervision and that I am a duly licensed professional engineer in the State of Pennsylvania.
 CALL BEFORE YOU DIG

PENNSYLVANIA ONE CALL SYSTEM, INC.
 1-800-4-A-DIG
 800-242-7177
 www.pennacall.org
 PA Law requires 3-working days Notice.



NOTICE DUTY OF COOPERATION

IFPD, LLC assumes no liability for anything constructed from these plans and drawings. Release of these drawings contemplates further cooperation among the owner, contractor and the designer. Design and construction are complex. Although the designer and his associates performed their services with due care and diligence, they do not guarantee perfection. Communication is imperfect and every contingency is not anticipated. Any ambiguity or discrepancy discovered by the use of these drawings must be reported immediately to the designer. Failure to notify the designer, compounds misunderstanding and increases construction costs. A failure to cooperate by a simple notice to the designer will release the designer from responsibility for all consequences. Changes made from the drawings without the consent of the designer are unauthorized and release the designer of responsibility for all consequences arising out of such changes. Only qualified Designer, Engineer, Architect or Contractor should attempt to modify any portion of this design. All dimensions on these drawings shall be verified in field. Written dimensions have precedence over scaled dimensions. The builder or the contractor is responsible for all dimensions and conditions on the job. The designer must be notified by submission of shop drawings for his approval before proceeding with fabrication. Reproduction of these drawings, in any form, without written permission of the Designer, is prohibited.

IFPD, LLC
 Design Group

In consultation with:
ANA & Associates
 521 B LAWRENCE AVENUE
 ELLWOOD CITY, PA 16117
 (724) 752 - 9559

PROJECT: **PROPOSED HOME**

FOR: Mr. and Mrs. Michael Garvin, North Sewickley Twp., PA, Beaver County

DRAWING TITLE: **ELEVATION VIEWS**

DRAWN BY: **Tomislav Novosel**

REVIEWED BY:

DRAWING NO.: **A-1**

DATE: **09-11-2008**

SCALE: **As Noted**

SHEET: **OF**



FRONT ELEVATION

Scale: 3/8" = 1'-0"

CODE COMPLIANCE
 I am a registered professional engineer in the State of Pennsylvania and I am duly licensed to practice my profession in accordance with the provisions of the Pennsylvania Code, Title 26, Chapter 2700, and the regulations of the Board of Professional Engineers and Surveyors. I hereby certify that the drawings and specifications herein were prepared by me or under my direct supervision and that I am a duly licensed professional engineer in the State of Pennsylvania.

CALL BEFORE YOU DIG
 PENNSYLVANIA ONE CALL SYSTEM, INC.
 1-800-4-A-DIG
 800-242-7777
 www.pennacall.org
 PA Law requires 3-working days Notice.



NOTICE DUTY OF COOPERATION

IFPD, LLC assumes no liability for anything constructed from these plans and drawings. Release of these drawings contemplates further cooperation among the owner, contractor and the designer. Design and construction are complex. Although the designer and his associates performed their services with due care and diligence, they do not guarantee perfection. Communication is imperfect and every contingency is not anticipated. Any ambiguity or discrepancy discovered by the use of these drawings must be reported immediately to the designer. Failure to notify the designer, compounds misunderstanding and increases construction costs. A failure to cooperate by a simple notice to the designer will release the designer from responsibility for all consequences. Changes made from the drawings without the consent of the designer are unauthorized and relieve the designer of responsibility for all consequences arising out of such changes. Only qualified Designer, Engineer, Architect or Contractor should attempt to modify any portion of this design. All dimensions on these drawings shall be verified in field. Written dimensions have precedence over scaled dimensions. The builder or the contractor is responsible for all dimensions and conditions on the job. The designer must be notified by submission of shop drawings for his approval before proceeding with fabrication. Reproduction of these drawings, in any form, without written permission of the Designer, is prohibited.

IFPD, LLC
 Design Group

In consultation with:
ANA & Associates
 521 B LAWRENCE AVENUE
 ELLWOOD CITY, PA 16117
 (724) 752 - 9559

PROJECT: **PROPOSED HOME**

FOR: Mr. and Mrs. Michael Garvin, North Sewickley Twp., PA, Beaver County

DRAWING TITLE: **ELEVATION VIEWS**

DRAWN BY: **Tomislav Novosel**

REVIEWED BY:

DRAWING NO.: **A-1**

DATE: **09-11-2008**

SCALE: **As Noted**

SHEET: **OF**

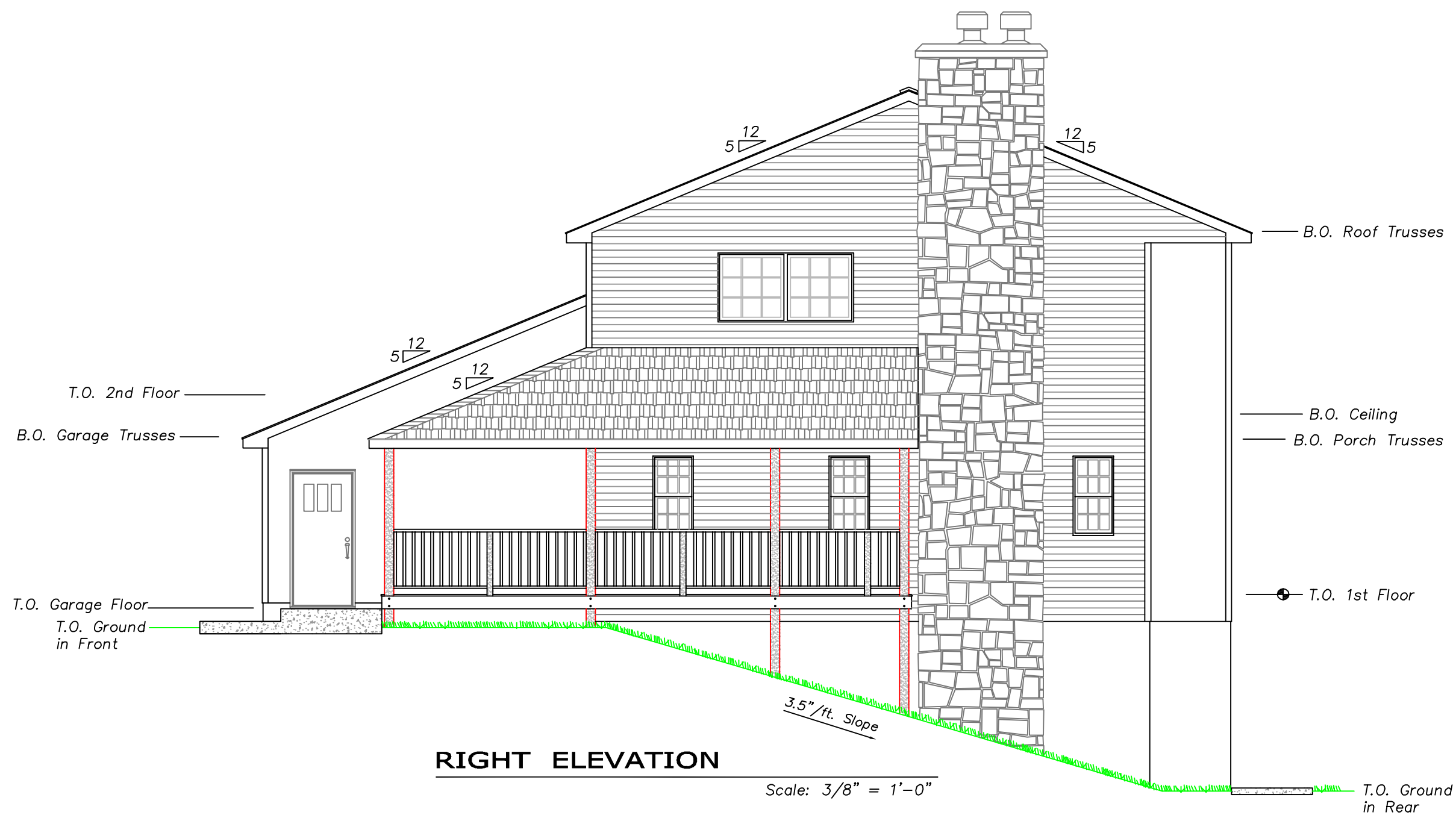

RIGHT ELEVATION

Scale: 3/8" = 1'-0"

CODE COMPLIANCE
 I am a registered professional engineer in the State of Pennsylvania and I am duly licensed to practice my profession in the State of Pennsylvania. I hereby certify that the above drawings were prepared by me or under my direct supervision and that I am a duly licensed professional engineer in the State of Pennsylvania.
 CALL BEFORE YOU DIG
 PENNSYLVANIA ONE CALL SYSTEM, INC.
 1-800-4-A-DIG
 800-242-7177
 www.pennacall.org
 PA Law requires 3-working days Notice.

IIFPD, LLC
 Design Group

In consultation with:
ANA & Associates
 521 B LAWRENCE AVENUE
 ELLWOOD CITY, PA 16117
 (724) 752 - 9559

PROJECT: PROPOSED HOME		
FOR: Mr. and Mrs. Michael Garvin, North Sewickley Twp., PA, Beaver County		
DRAWING TITLE: ELEVATION VIEWS		
DRAWN BY: Tomislav Novosel	REVIEWED BY:	DRAWING NO.: A-1
DATE: 09-11-2008	SCALE: As Noted	SHEET: OF

NOTICE DUTY OF COOPERATION
 IIFPD, LLC assumes no liability for anything constructed from these plans and drawings. Release of these drawings contemplates further cooperation among the owner, contractor and the designer. Design and construction are complex. Although the designer and his associates performed their services with due care and diligence, they do not guarantee perfection. Communication is imperfect and every contingency is not anticipated. Any ambiguity or discrepancy discovered by the use of these drawings must be reported immediately to the designer. Failure to notify the designer, compounds misunderstanding and increases construction costs. A failure to cooperate by a simple notice to the designer will release the designer from responsibility for all consequences. Changes made from the drawings without the consent of the designer are unauthorized and releases the designer of responsibility for all consequences arising out of such changes. Only qualified Designer, Engineer, Architect or Contractor should attempt to modify any portion of this design. All dimensions on these drawings shall be verified in field. Written dimensions have precedence over scaled dimensions. The builder or the contractor is responsible for all dimensions and conditions on the job. The designer must be notified by submission of shop drawings for his approval before proceeding with fabrication. Reproduction of these drawings, in any form, without written permission of the Designer, is prohibited.



T.O. Ground in Front

T.O. Ground in Rear

REAR ELEVATION

Scale: 3/8" = 1'-0"

NOTICE DUTY OF COOPERATION
 IFPD, LLC assumes no liability for anything constructed from these plans and drawings. Release of these drawings contemplates further cooperation among the owner, contractor and the designer. Design and construction are complex. Although the designer and his associates performed their services with due care and diligence, they do not guarantee perfection. Communication is imperfect and every contingency is not anticipated. Any ambiguity or discrepancy discovered by the use of these drawings must be reported immediately to the designer. Failure to notify the designer, compounds misunderstanding and increases construction costs. A failure to cooperate by a simple notice to the designer will relieve the designer from responsibility for all consequences. Changes made from the drawings without the consent of the designer are unauthorized and relieve the designer of responsibility for all consequences arising out of such changes. Only qualified Designer, Engineer, Architect or Contractor should attempt to modify any portion of this design. All dimensions on these drawings shall be verified in field. Written dimensions have precedence over scaled dimensions. The builder or the contractor is responsible for all dimensions and conditions on the job. The designer must be notified by submission of shop drawings for his approval before proceeding with fabrication. Reproduction of these drawings, in any form, without written permission of the Designer, is prohibited.

CODE COMPLIANCE
 In accordance with the International Residential Code of International Building Code, the designer has prepared these drawings in accordance with the applicable code requirements. The drawings are intended to be used in conjunction with the applicable code requirements. The drawings do not constitute a contract. The drawings are subject to change without notice. The drawings are not to be used for any other purpose without the written consent of the designer.
 CALL BEFORE YOU DIG
 PENNSYLVANIA ONE CALL SYSTEM, INC.
 1-800-4-A-DIG
 1-800-242-7177
 www.pennacall.org
 PA Law requires 3-working days Notice.

IFPD, LLC
Design Group
 In consultation with:
ANA & Associates
 521 B LAWRENCE AVENUE
 ELLWOOD CITY, PA 16117
 (724) 752 - 9559

PROJECT: PROPOSED HOME		
FOR: Mr. and Mrs. Michael Garvin, North Sewickley Twp., PA, Beaver County		
DRAWING TITLE: ELEVATION VIEWS		
DRAWN BY: Tomislav Novosel	REVIEWED BY:	DRAWING NO.: A-1
DATE: 09-11-2008	SCALE: As Noted	SHEET: OF